

Adopted by The Mayor and Aldermen of Frederick
by ordinance passed and approved May 4, 1911.

Attest:-
Mr. A. McCaffrey
City Register.

The Mayor and Aldermen of Frederick.
John E. Schae
Mayor.

FREDERICK CITY.
PLAN & PROFILE OF ELM STREET.
SHOWING ESTABLISHED GRADE & STREET LINE.
Scales 1/4" = 40' Plan
Frederick Md. April 7, 1911.

Drawn by - C.M.O.
Checked by - E.C.C.

1

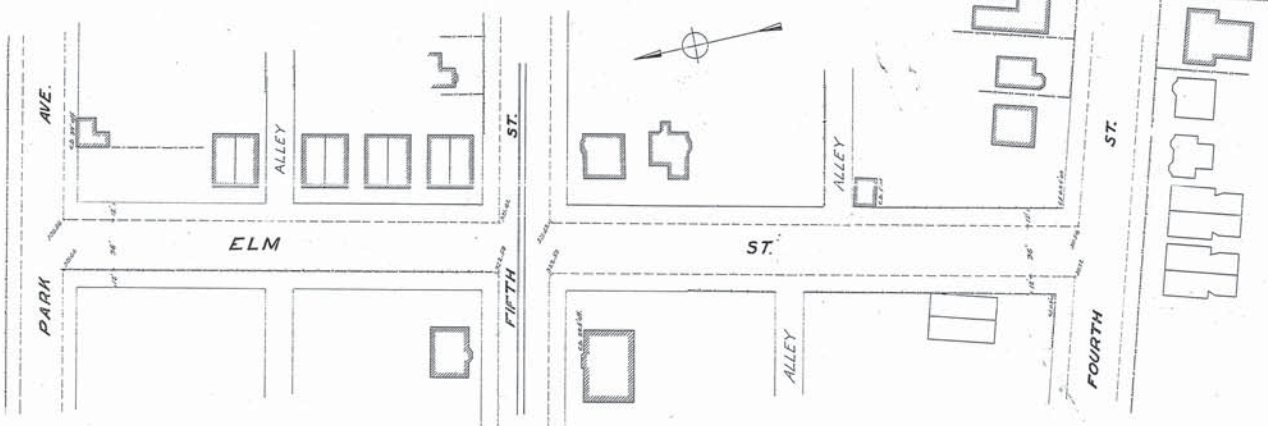

Note: The line shown in red and marked street line represents a line beyond which no buildings shall be built.
The grade line shown on profile is an average grade between curbs.

INDEX FOR STREET PLANS & PROFILES	
ALLEY	21020
ALLEY	21021
ALLEY	21022
ALLEY	21023
ALLEY	21024
ALLEY	21025
ALLEY	21026
ALLEY	21027
ALLEY	21028
ALLEY	21029
ALLEY	21030
ALLEY	21031
ALLEY	21032
ALLEY	21033
ALLEY	21034
ALLEY	21035
ALLEY	21036
ALLEY	21037
ALLEY	21038
ALLEY	21039
ALLEY	21040
ALLEY	21041
ALLEY	21042
ALLEY	21043
ALLEY	21044
ALLEY	21045
ALLEY	21046
ALLEY	21047
ALLEY	21048
ALLEY	21049
ALLEY	21050
ALLEY	21051
ALLEY	21052
ALLEY	21053
ALLEY	21054
ALLEY	21055
ALLEY	21056
ALLEY	21057
ALLEY	21058
ALLEY	21059
ALLEY	21060
ALLEY	21061
ALLEY	21062
ALLEY	21063
ALLEY	21064
ALLEY	21065
ALLEY	21066
ALLEY	21067
ALLEY	21068
ALLEY	21069
ALLEY	21070
ALLEY	21071
ALLEY	21072
ALLEY	21073
ALLEY	21074
ALLEY	21075
ALLEY	21076
ALLEY	21077
ALLEY	21078
ALLEY	21079
ALLEY	21080
ALLEY	21081
ALLEY	21082
ALLEY	21083
ALLEY	21084
ALLEY	21085
ALLEY	21086
ALLEY	21087
ALLEY	21088
ALLEY	21089
ALLEY	21090
ALLEY	21091
ALLEY	21092
ALLEY	21093
ALLEY	21094
ALLEY	21095
ALLEY	21096
ALLEY	21097
ALLEY	21098
ALLEY	21099
ALLEY	21100
ALLEY	21101
ALLEY	21102
ALLEY	21103
ALLEY	21104
ALLEY	21105
ALLEY	21106
ALLEY	21107
ALLEY	21108
ALLEY	21109
ALLEY	21110
ALLEY	21111
ALLEY	21112
ALLEY	21113
ALLEY	21114
ALLEY	21115
ALLEY	21116
ALLEY	21117
ALLEY	21118
ALLEY	21119
ALLEY	21120
ALLEY	21121
ALLEY	21122
ALLEY	21123
ALLEY	21124
ALLEY	21125
ALLEY	21126
ALLEY	21127
ALLEY	21128
ALLEY	21129
ALLEY	21130
ALLEY	21131
ALLEY	21132
ALLEY	21133
ALLEY	21134
ALLEY	21135
ALLEY	21136
ALLEY	21137
ALLEY	21138
ALLEY	21139
ALLEY	21140
ALLEY	21141
ALLEY	21142
ALLEY	21143
ALLEY	21144
ALLEY	21145
ALLEY	21146
ALLEY	21147
ALLEY	21148
ALLEY	21149
ALLEY	21150
ALLEY	21151
ALLEY	21152
ALLEY	21153
ALLEY	21154
ALLEY	21155
ALLEY	21156
ALLEY	21157
ALLEY	21158
ALLEY	21159
ALLEY	21160
ALLEY	21161
ALLEY	21162
ALLEY	21163
ALLEY	21164
ALLEY	21165
ALLEY	21166
ALLEY	21167
ALLEY	21168
ALLEY	21169
ALLEY	21170
ALLEY	21171
ALLEY	21172
ALLEY	21173
ALLEY	21174
ALLEY	21175
ALLEY	21176
ALLEY	21177
ALLEY	21178
ALLEY	21179
ALLEY	21180
ALLEY	21181
ALLEY	21182
ALLEY	21183
ALLEY	21184
ALLEY	21185
ALLEY	21186
ALLEY	21187
ALLEY	21188
ALLEY	21189
ALLEY	21190
ALLEY	21191
ALLEY	21192
ALLEY	21193
ALLEY	21194
ALLEY	21195
ALLEY	21196
ALLEY	21197
ALLEY	21198
ALLEY	21199
ALLEY	21200

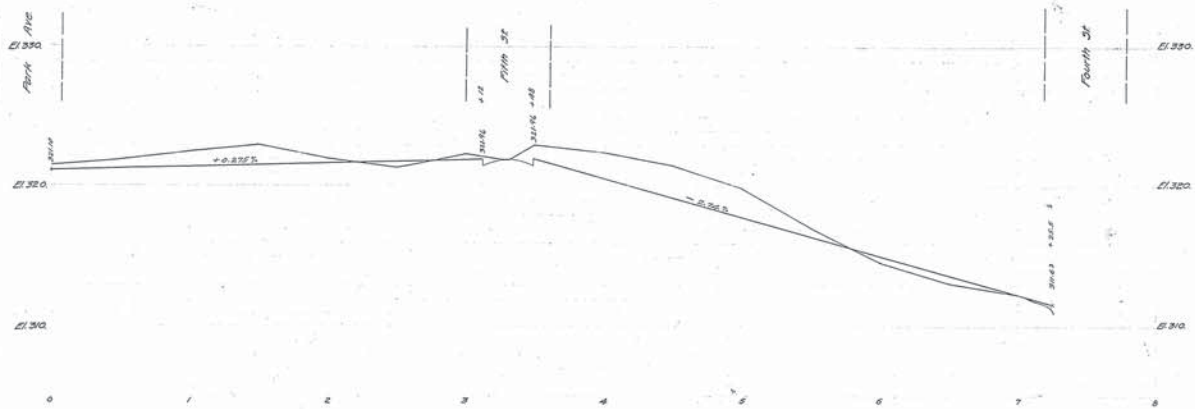

Adopted by The Mayor and Aldermen of Frederick
by ordinance passed and approved May 4, 1911.

Attest:-
M.A. McCaffrey
City Registrar

The Mayor and Aldermen of Frederick.
John E. Sebell
Mayor

FREDERICK CITY.
PLAN & PROFILE OF ELM STREET.
SHOWING ESTABLISHED GRADE & STREET LINE.
Scales: 1" = 40' Vert
1" = 100' Hor
Frederick Md.
Apr. 27, 1911.
Sheet 1 of 1 Sheet.