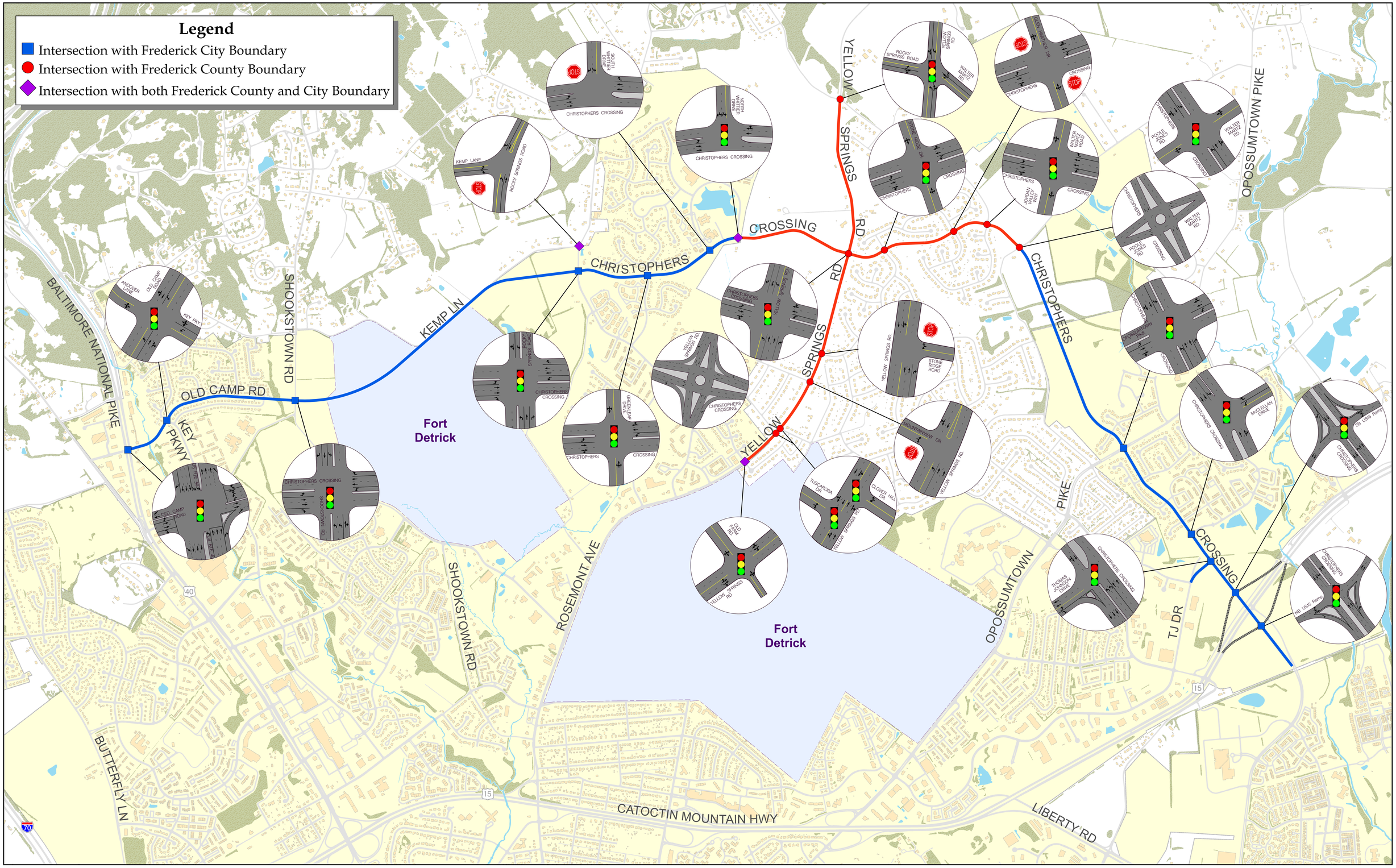2028 Recommended Improvements